

Accessing Keyboards on the autonoME System



Choosing a keyboard on autonoME.

Instructional guide on how to access & choose from the available keyboards on the autonoME System.

Accessing & Choosing a Keyboard

1. From the **Main Menu**, select **Settings**.
2. While in the **Settings** menu, touch the top, left corner of the screen, just above the date & time with your finger to access the **Admin Panel**.
3. Under **Keyboard Type** on the **Admin Panel**, select the drop-down arrow.
4. Choose preferred keyboard from the list of available keyboards:
 - a. *QWERTY Keyboard*
 - b. *Traditional Keyboard*
 - c. *ABC Keyboard*
 - d. *Two Step Keyboard*
 - e. **NEW!** *Qwerty Modern*
 - f. **NEW!** *ABC Modern*

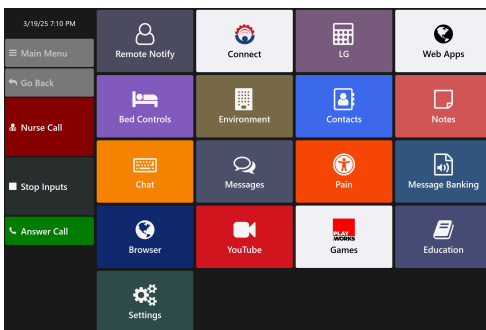

Main Menu

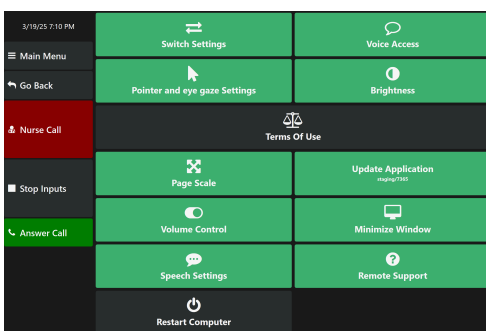

Settings Menu

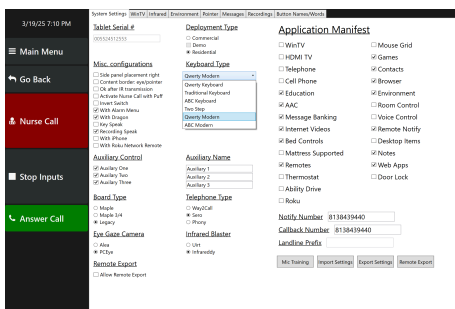

Admin Panel